

MICROFILMED

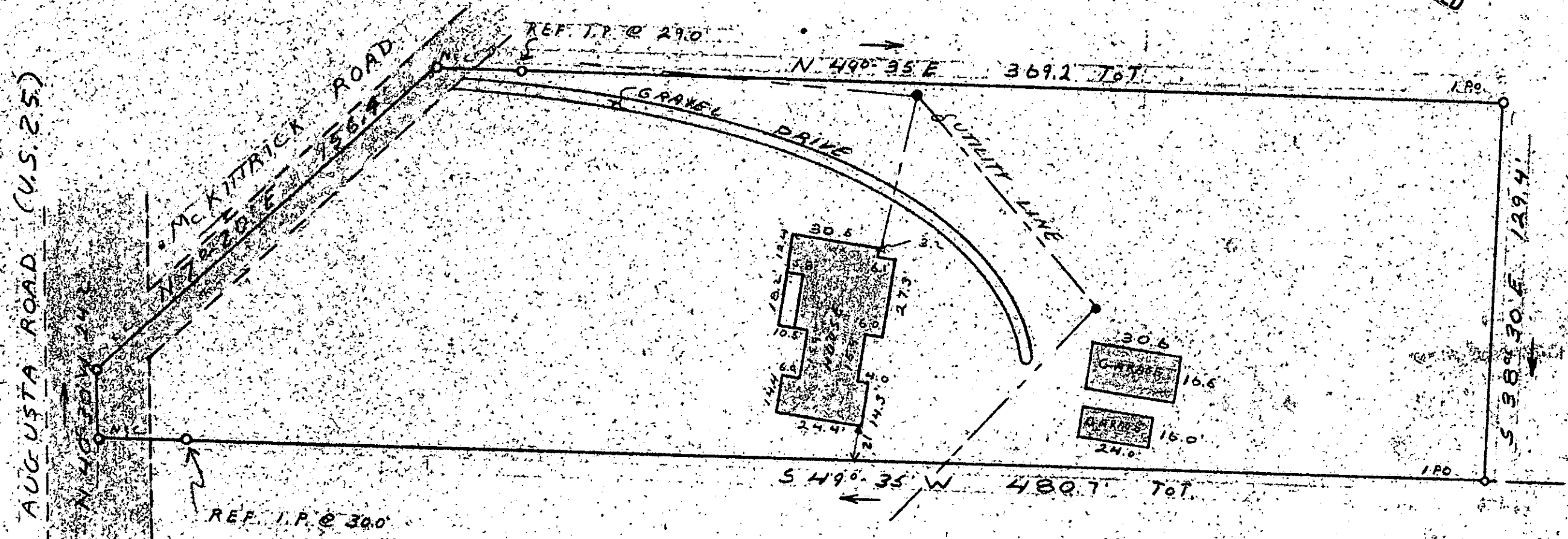

This is to certify that on November 4, 1976, I surveyed the property shown on this plat, known as property of Pelham E. & Hermoine Davenport, recorded in the RMC Office of Greenville County in Deed Book 1029 on Page 737, and that the property lines, walls, and buildings are as shown hereon, that the building located on said property does not encroach or project on adjacent streets or property, and that no adjacent walls or buildings encroach or project on said premises, and that no utility lines cross this property except as shown hereon.

*James R. Freeland*  
James R. Freeland, RLS & PE 4781

12603

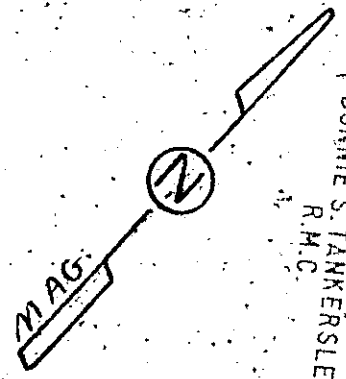

FILED  
GREENVILLE CO. S.C.  
NOV 5 2 08 PM '76  
DONNIE S. TANKERSLEY  
R.M.C.

STATE OF SOUTH CAROLINA		
GREENVILLE COUNTY		
SCALE: 1"=40'	APPROVED BY:	DRAWN BY: MC
DATE: 11-5-76		REVISED:
PROPERTY OF JAMES D. & DEBORAH J. SPEARMAN		
		DRAWING NUMBER 76-1234

092001 5E

2.00 A3

15-T-96